

Patient report

Bio-Rad DATE: 07/14/2019
D-10 TIME: 04:00 PM
S/N: #DJ4I016123 Software version: 4.30-2
Sample ID: 10426787
Injection date 07/14/2019 03:55 PM
Injection #: 37 Method: HbA1c
Rack #: --- Rack position: 2

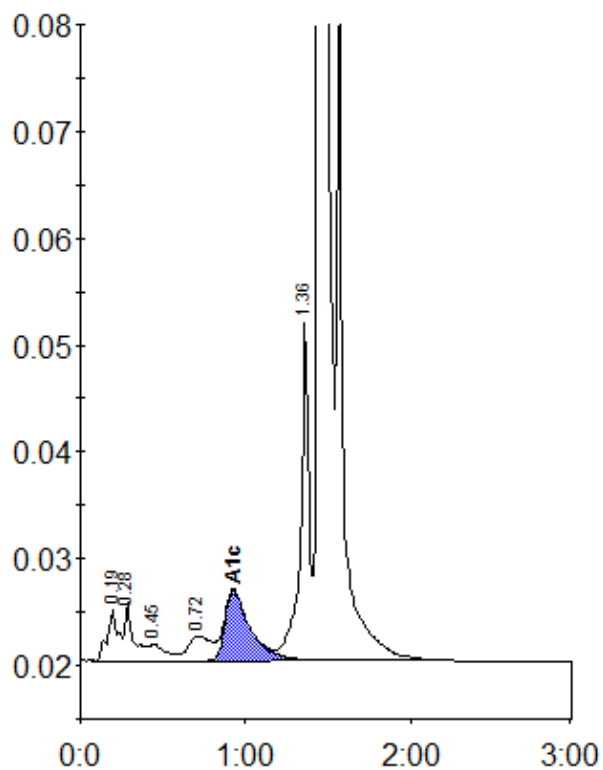

Peak table - ID: 10426787

Peak	R.time	Height	Area	Area %
A1a	0.19	4874	22504	1.2
A1b	0.28	5518	20125	1.1
F	0.45	1507	10998	0.6
LA1c/CHb-1	0.72	2305	21958	1.2
A1c	0.93	6592	70295	5.7
P3	1.36	31741	114799	6.3
A0	1.46	502056	1554692	85.6
Total Area:		1815370		

Concentration:	%
A1c	5.7